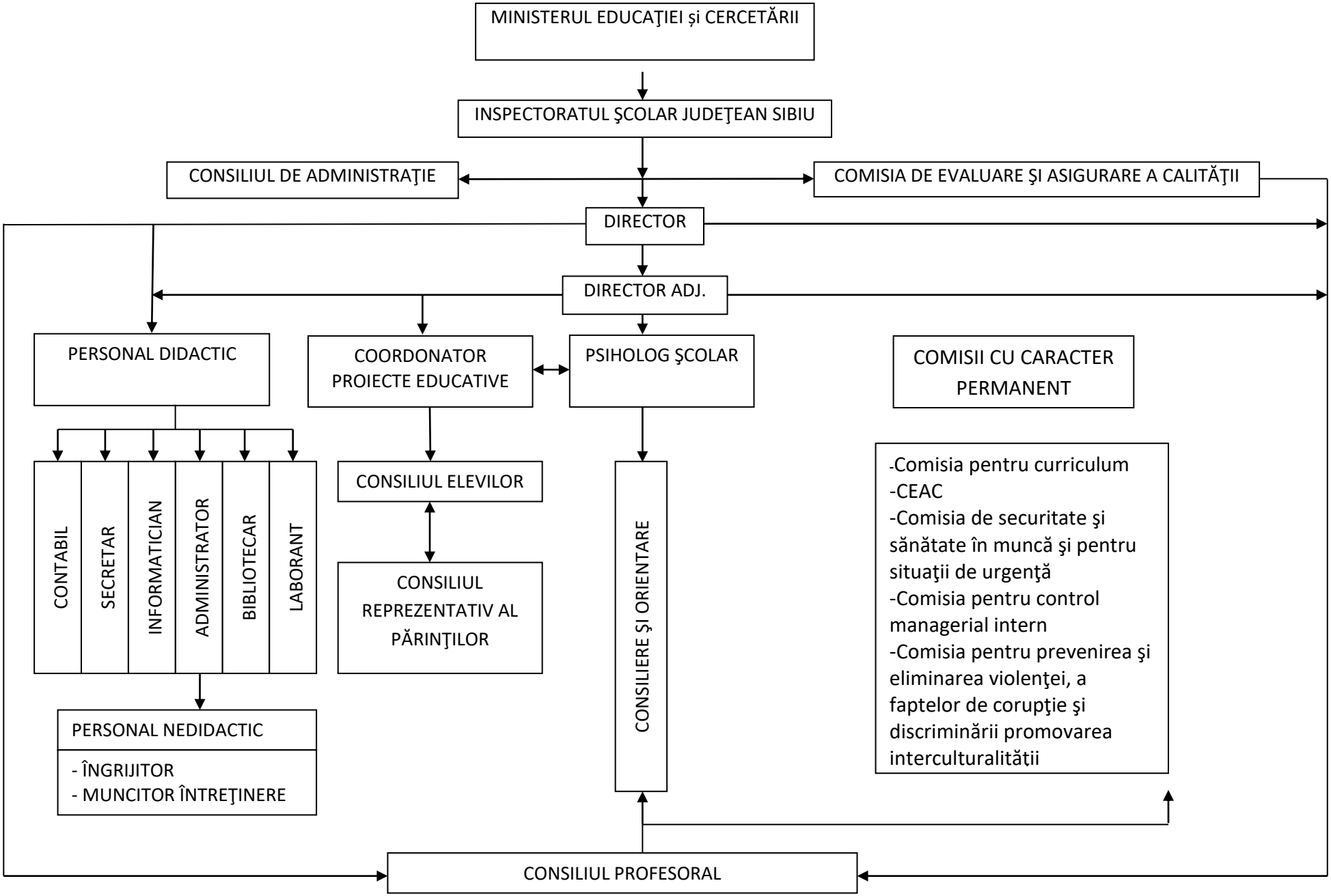NR.817 din 06.10.2020